

Come into This House

Words and Music by
GARY OLIVER
Arranged by Tom Brooks

in a 16th shuffle ♩ = 98

Solo

Choir

Choir
Come in - to this house, mag - ni - fy the Lord,

Tenor Sax

Trumpet 1

Trumpet 2

Trumpet 3

Trombone 1

Trombone 2

Rhythm

CHOIR
WORSHIP LEADER ad. libs. on melody
Shuffle 16ths

top note 2nd time

top note 2nd time

top note 2nd time

top note 2nd time

top note 1st time

♩ = 98 Em Burning groove
Shuffle 16ths Em

1 2 3 4 5 6

Solo

Choir

Choir
lift up ho - ly hands, our hearts in one ac - cord: For He's wor - thy, wor - thy of all our praise,

T. Sax

Tpt. 1

Tpt. 2

Tpt. 3

Tmb. 1

Tbn. 2

Rhy.

Gmaj7 A A13 Gmaj7 A Gmaj7 A Em

7 8 9 10 11

Solo

Choir
 yes, He's wor - thy, wor - thy of all our praise. Make a mel - o - dy.

T. Sax

Tpt. 1

Tpt. 2

Tpt. 3

Trmb. 1

Tbn. 2

Rhy.
 G maj7 A A13 G maj7 A G maj7 A Em Grr. lead fill Em

12 13 14 15 16 17

Solo

Choir
 sing un-to—the Lord, He has giv - en us a song—and a Sword,— For He's wor - thy, wor - thy of all our praise.

T. Sax

Tpt. 1

Tpt. 2

Tpt. 3

Trmb. 1

Tbn. 2

Rhy.
 G maj7 A A13 G maj7 A G maj7 A A Em

18 19 20 21 22

Solo

Choir
yes, He's wor - thy, wor - thy of all our praise.

T. Sax

Tpt. 1

Tpt. 2

Tpt. 3

Trmb. 1

Tbn. 2

Rhy.
Gmaj7 A A13 Gmaj7 A Gmaj7 A Em *Gr. lead fill*

23 24 25 26 27 28

Solo

Choir
Wor - thy — of hon - or — and glo - ry, wor - thy — of pow'r and praise; Wor - ship — and bow down — be - fore Him, ex -

T. Sax

Tpt. 1

Tpt. 2

Tpt. 3

Trmb. 1

Tbn. 2

Rhy.
C|m More open groove B D1 E C|m B D1 E G17(b9) C|m B D1 E

29 30 31 32 33 34

WORSHIP LEADER
in a rap

1. 2.

Solo

Hand Claps with rap percussion. We'd like to

Choir
alt His name to - day. alt His name to - day.

T. Sax

Tpt. 1

Tpt. 2

Tpt. 3

Trmb. 1

Tbn. 2

Rhy.
1. F1m7 E1 A A1° B7(9) Fill 2. F1m7 E1 A A1° B7(9) Fill Em Band out Drums & Perc. only

35 36 37 38 39 40 41 42

Solo
wel - come you in - to the house of the Lord. We're gon - na cel - e - brate to - geth - er in one ac - cord. We're gon - na

Choir

T. Sax

Tpt. 1

Tpt. 2

Tpt. 3

Trmb. 1

Tbn. 2

Rhy.
in a rap

Solo
sing. we're gon - na dance, we're gon - na clap our hands, and glo - ri - fy the Sav - ior with all our strength. Learn how to

Choir

T. Sax

Tpt. 1

Tpt. 2

Tpt. 3

Trmb. 1

Tbn. 2

Rhy.

45

46

Solo
wor - ship with the per - son stand - ing next to you, 'cause when we get to Heav - en that's what we're gon - na do. So, make a

Choir

T. Sax

Tpt. 1

Tpt. 2

Tpt. 3

Trmb. 1

Tbn. 2

Rhy.

47

48

Solo
 joy - ful noise. — each and ev - 'ry one, and to - geth - er let's thank the Lord for what He's done. 'Cause He's wor - thy, O yeah, —

Choir

T. Sax

Tpt. 1

Tpt. 2

Tpt. 3

Tmb. 1

Tbn. 2

Rhy. E m11 Band in A 13⁹

49 50 51 52

Solo
 put your hands in the air and wave 'em be-cause ya real-ly do care.

Choir
 Wor - thy, wor - thy, wor - thy;

T. Sax

Tpt. 1

Tpt. 2

Tpt. 3

Tmb. 1

Tbn. 2

Rhy. C m11 D A b7 D G maj9 B 7 (+5) (9) E m11 A 13⁹ C m11 D G maj7 B 7 (+5) (9)

53 54 55 56 57 58

Solo

Choir
 Wor - thy, wor - thy, wor - thy, wor - thy, wor - thy, wor - thy. Come in - to — this house, mag - ni - fy — the Lord,

T. Sax

Tpt. 1

Tpt. 2

Tpt. 3

Trmb. 1

Tbn. 2

Rhy.
 Em 11 A 13 Cmaj7 D B7(9) Fill Em Burn that Groove

59 60 61 62 63 64

Solo

Choir
 lift up ho - ly hands, our hearts in — one ac - cord; — For He's wor - thy, wor - thy of all our praise,

T. Sax

Tpt. 1

Tpt. 2

Tpt. 3

Trmb. 1

Tbn. 2

Rhy.
 Gmaj7 A A 13 Gmaj7 A A Gmaj7 A A Em

65 66 67 68 69

Solo

Choir

He's wor - thy, wor - thy of all our praise. Come in - to this house!

T. Sax

Tpt. 1

Tpt. 2

Tpt. 3

Tmb. 1

Tbn. 2

Rhy.

G/maj7 A A13 G/maj7 A G/maj7 A Em

Gtr. lead fill

70 71 72 73 74 75

Come into This House

TENOR SAX

in a 16th shuffle ♩ = 98

Words and Music by
GARY OLIVER
Arranged by Tom Brooks

1 2 3 4

top note 2nd time

3

5 6 9 10 11

12 13 14 15

4

16 17 21 22 23

24 25 26 27

3

28 29 32 33 34 35

1.

Come into This House - Tenor Sax - Page 2

36 37 38 39

40 51 62 63 64

67 68 69 70 71

72 73 74 75

Come into This House

TRUMPET 1

in a 16th shuffle ♩ = 98

Words and Music by
GARY OLIVER
Arranged by Tom Brooks

1 2 3 4

top note 2nd time

3

5 6 9 10 11

12 13 14 15

4

16 17 21 22 23

24 25 26 27

3

28 29 32 33 34 35

1.

Come into This House - Trumpet 1 - Page 2

36 37 38 39

40 51 62 63 64

67 68 69 70 71

72 73 74 75

Come into This House

TRUMPET 2

in a 16th shuffle ♩ = 98

Words and Music by
GARY OLIVER
Arranged by Tom Brooks

1 2 3 4

top note 2nd time

5 6 9 10 11

12 13 14 15 16

17 21 22 23 24

25 26 27 28 29

32 33 34 35 36

Come into This House - Trumpet 2 - Page 2

2.
37 38 39 40 11

11 3
51 62 63 64 67 68

69 70 71 72

73 74 75

Come into This House

TRUMPET 3

in a 16th shuffle ♩ = 98

Words and Music by
GARY OLIVER
Arranged by Tom Brooks

Come into This House - Trumpet 3 - Page 2

Come into This House

TROMBONE 1

in a 16th shuffle ♩ = 98

Words and Music by
GARY OLIVER
Arranged by Tom Brooks

Come into This House - Trombone 1 - Page 2

Come into This House

TROMBONE 2

in a 16th shuffle ♩ = 98

Words and Music by
GARY OLIVER
Arranged by Tom Brooks

Come into This House - Trombone 2 - Page 2

Come into This House

RHYTHM

in a 16th shuffle ♩ = 98

Words and Music by
GARY OLIVER
Arranged by Tom Brooks

♩ = 98 Em *Burning groove*
Shuffle 16ths

Em

1 2 3 4 5

G maj7
A A 13

6 7 8 9

G maj7 A G maj7 A Em
A A A A

G maj7 A 13

10 11 12 13

G maj7 A G maj7 A Em
A A A A

Em

Gtr. lead fill

14 15 16 17

G maj7 A 13

18 19 20 21

G maj7 A G maj7 A Em
A A A A

G maj7 A 13

22 23 24 25

Come into This House - Rhythm - Page 2

G maj7 A G maj7 A Em C#m
A A A A A A A A

Gtr. lead fill *More open groove*

26 27 28 29

B E C#m B E G#7(b9) C#m B E
D# D# D# D# D# D#

30 31 32 33 34

F#m7 E A A#° B7(+5) *Fill* F#m7 E A A#°
G# G# G# G#

1. 2.

35 36 37

B7(+5) *Fill.* Em *Band out*
(#9) Drums & Perc. only

38 39 40 41 42

in a rap

43 44 45 46 47

Em11 A13⁹
Band in

48 49 50 51 52

C maj7 A**b**7 G maj9 B7(+5) Em11 A13⁹ C maj7
D D D D D D D

53 54 55 56 57

Come into This House - Rhythm - Page 3

G maj7 B7⁽⁺⁵⁾
(#9)

Em11

A⁹₁₃

C maj7
D

B7⁽⁺⁵⁾
(#9)

Fill

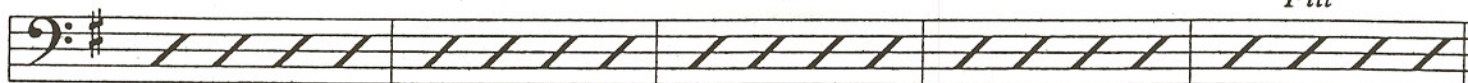

58

59

60

61

62

Em

Burn that Groove

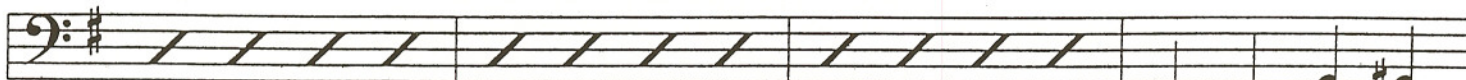

63

64

65

66

G maj7
A

A 13

G maj7
A

A

G maj7
A

A

Em

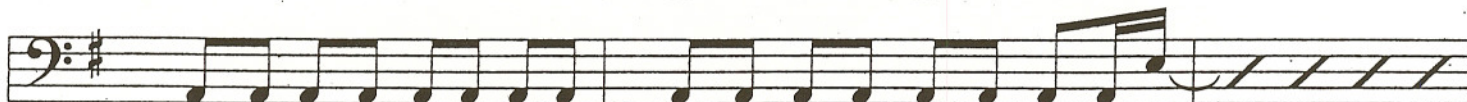

67

68

69

G maj7
A

A 13

G maj7
A

A

G maj7
A

A

Em

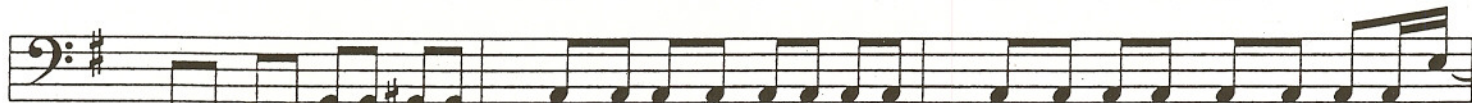

70

71

72

Gtr. lead fill

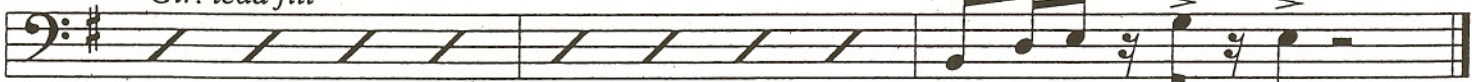

73

74

75